

Patient report

Bio-Rad DATE: 05/08/2019
D-10 TIME: 03:28 PM
S/N: #DJ4I016123 Software version: 4.20-2
Sample ID: 10622601
Injection date 05/08/2019 03:21 PM
Injection #: 28 Method: HbA1c
Rack #: --- Rack position: 1

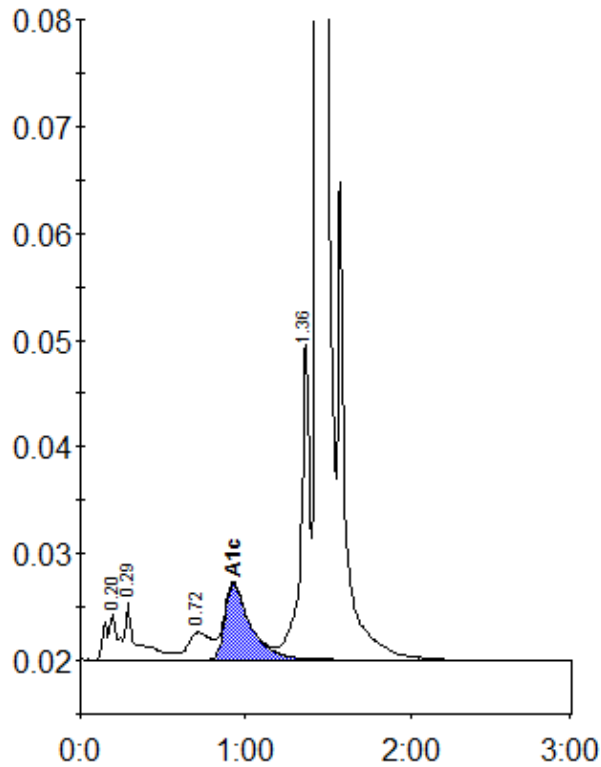

Peak table - ID: 10622601

Peak	R.time	Height	Area	Area %
A1a	0.20	4284	22652	1.1
A1b	0.29	5283	27753	1.4
LA1c/CHb-1	0.72	2570	24253	1.2
A1c	0.93	7183	77033	5.5
P3	1.36	29913	112457	5.6
A0	1.44	576120	1736545	86.8
Total Area:	2000693			

Concentration:	%
A1c	5.5